Bundesamt für Gesundheit

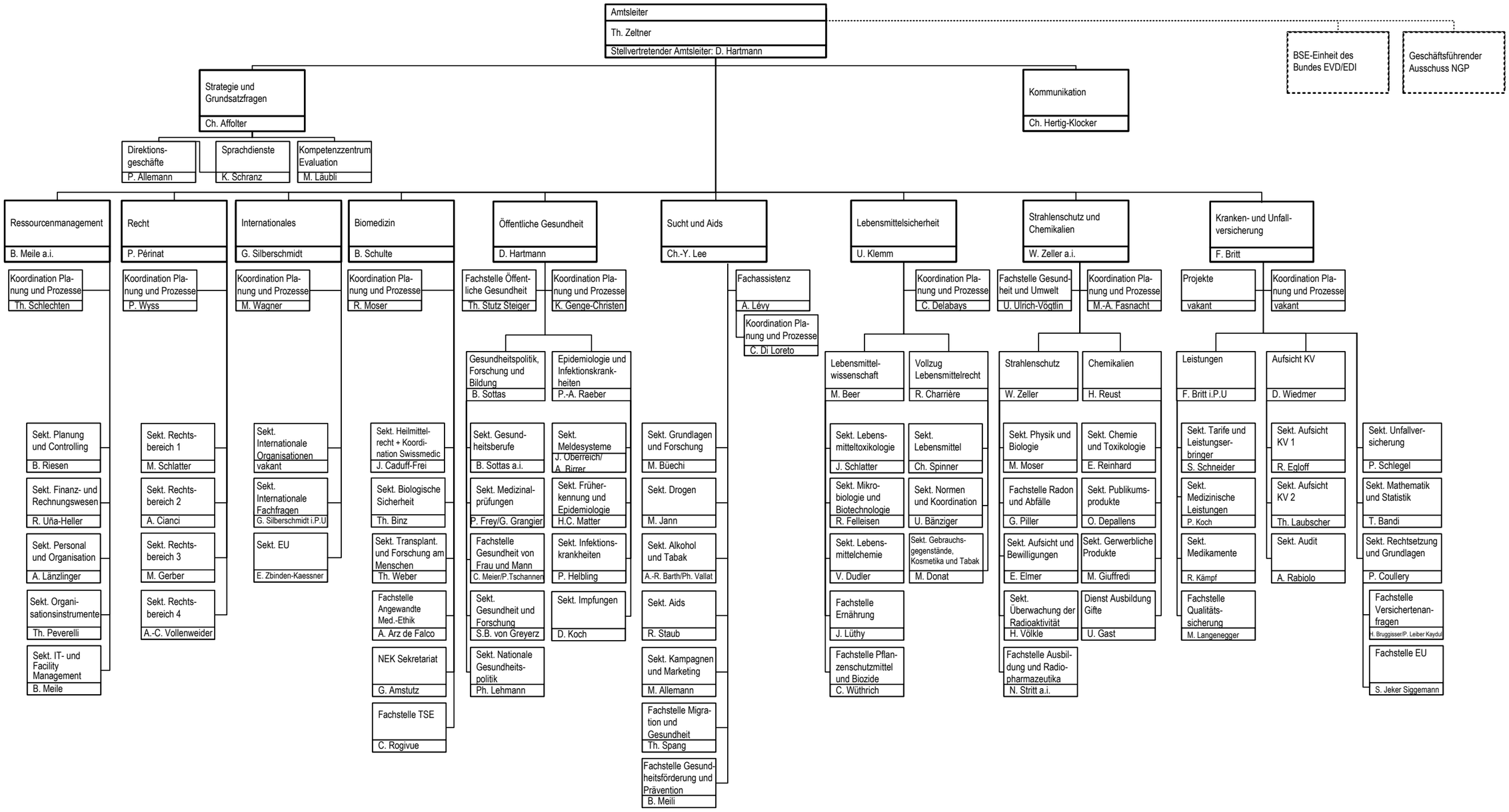

Stand 1.1.04